

The background of the entire page is a dark green color with a faint, repeating pattern of molecular structures. These structures consist of interconnected circles (representing atoms) and lines (representing bonds), forming a lattice-like pattern that is slightly offset and semi-transparent.

Natural Chemicals Range



Astier Demarest
MATIERES PREMIERES AROMATIQUES

03

ETHYL ACETATE
NATURAL

05

EHTYL METHYL
BUTYRATE-2
NATUREL

04

ETHYL BUTYRATE
NATURAL

06

ISOAMYL ACETATE
NATURAL

07

ANISALDEHYDE

ETHYL ACETATE NATURAL



ID CARD

N° CAS :	141-78-6
N° EINECS :	205-500-4
FLAVIS UE :	09.001
FEMA US :	2414
CEE :	191
GB 2760 :	S0364
JECFA :	27

OLFACTORY PROFIL



TECHNICAL USES

Adds pungent, light freshness

Use in flavour : All red fruits (especially strawberries and raspberries) and exotic fruits. Alcoholic notes like rum or wine.

Gives fruity top notes.

Use in fragrance : citrus notes (dynamism), floral notes (boost) green fruits (chord) and in liquorous notes.

CHEMICAL STRUCTURE

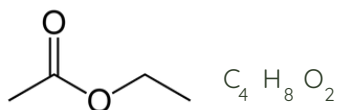

PRODUCT DATA

GC PURITY	99%
APPEARANCE :	Liquid, colorless
FLASH POINT :	-4°C
RELATIVE DENSITY :	0.9000-0.9040
REFRACTIVE INDEX :	1.3700-1.3760

HALAL ✓

KOSHER ✓

ETHYL BUTYRATE

NATURAL

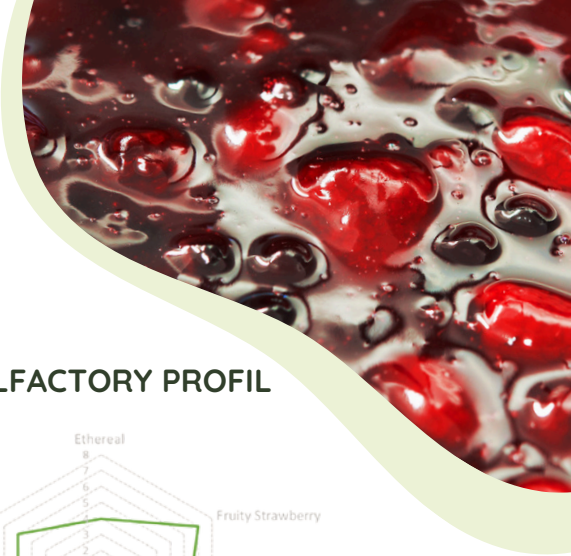

ID CARD

N° CAS :	105-54-4
N° EINECS :	203-306-4
FLAVIS UE :	09.039
FEMA US :	2427
CEE :	264
GB 2760 :	S0414
JECFA :	29

OLFACTORY PROFIL



TECHNICAL USES

Adds pungent, ripeness to a fruity note.

Use in flavour : fruity notes (strawberries, pineapple, banana), and cheese (give fruity notes).

Adds ripeness to a fruity note.
Turns a fruity note into an exotic one.

Use in fragrance : pineapple, cooked fruit, cognac.

CHEMICAL STRUCTURE

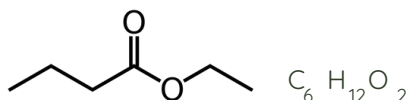

PRODUCT DATA

GC PURITY :	98%
APPEARANCE :	Liquid, colorless to light yellow
FASH POINT :	28°C
RELATIVE DENSITY :	0.8770-0.8870
REFRACTIVE INDEX :	1.3910-1.3940

HALAL ✓ KOSHER ✓

ETHYL METHYL BUTYRATE-2 NATURAL



ID CARD

N° CAS :	7452-79-1
N° EINECS :	321-225-4
FLAVIS UE :	09.409
FEMA US :	2443
CEE :	265
GB 2760 :	S0416
JECFA :	206

OLFACTORY PROFIL

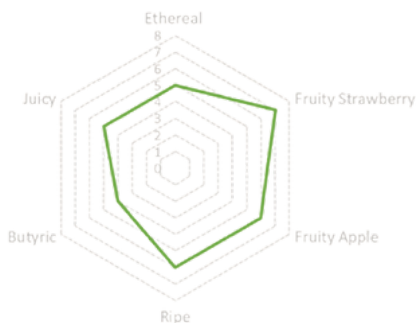

TECHNICAL USES

Adds pungent, ripeness to a fruity note.

Use in flavour : fruity notes
(strawberries, pineapple, apple,
banana, tutti frutty)

Adds ripeness and juiciness to a fruity
note.

Use in fragrance : pineapple, apple,

CHEMICAL STRUCTURE

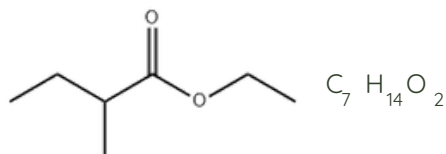

PRODUCT DATA

GC PURITY :	98%
APPEARANCE :	Liquid, colorless
FLASH POINT :	28°C
RELATIVE DENSITY :	0.8650-0.8750
REFRACTIVE INDEX :	1.3940-1.4000

KOSHER ✓

ISOAMYLE ACETATE

NATUREL



ID CARD

N° CAS :	123-92-2
N° EINECS :	204-662-3
FLAVIS UE :	09.204
FEMA US :	2055
CEE :	214
GB 2760 :	S0372
JECFA :	43

OLFACTORY PROFIL



TECHNICAL USES

Adds confectionary notes.

Use in flavour : banana, pear, candy, tutti-fruity notes.



Adds juiciness to a fruity note.

Use in fragrance : banana (chord), white flowers (jasmin, lily of the valley, hyacinthe).

Association with lactonic notes (coconut, milk, vanilla)



CHEMICAL STRUCTURE

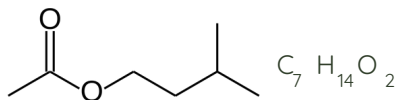

PRODUCT DATA

GC PURITY :	98%
APPEARANCE :	Liquid, colorless
FLASH POINT :	32°C
RELATIVE DENSITY :	0.8660-0.8000
REFRACTIVE INDEX :	1.4000-1.4040

HALAL ✓

KOSHER ✓

ANISALDEHYDE



ID CARD

N° CAS :	123-11-5
N° EINECS :	204-602-6
FLAVIS UE :	05.015
FEMA US :	2670
CEE :	103
GB 2760 :	S0163
JECFA :	878

OLFACTORY PROFIL



TECHNICAL USES

Adds top and body notes.

Use in flavour : red fruits, raspberries, cherries, vanilla, honey, nougat, almond

Adds flowery and base to a head note.

Use in fragrance : almond (chord), flowers like lila and mimosa. Boost heliotropin.

Gives a softer, more herbal and aromatic version of the aniseed note.

CHEMICAL STRUCTURE

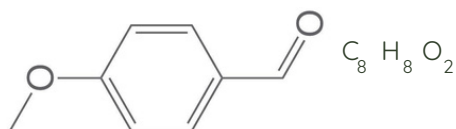

PRODUCT DATA

GC PURITY :	98%
APPEARANCE :	Liquide, incolore à jaune pâle
FLASH POINT :	100°C
RELATIVE DENSITY :	1.1190-1.1290
REFRACTIVE INDEX :	1.5700-1.5760

HALAL ✓ KOSHER ✓